



**RECORD OF TITLE
UNDER LAND TRANSFER ACT 2017
FREEHOLD
Search Copy**



R. W. Muir
Registrar-General
of Land

Identifier **HBJ2/800**
Land Registration District **Hawkes Bay**
Date Issued 03 June 1981

Prior References
GN 373739.1

Estate Fee Simple
Area 5.4800 hectares more or less
Legal Description Part Lot 1 Deposited Plan 3350
Purpose Sanitary Works

Registered Owners
Wairoa District Council

Interests

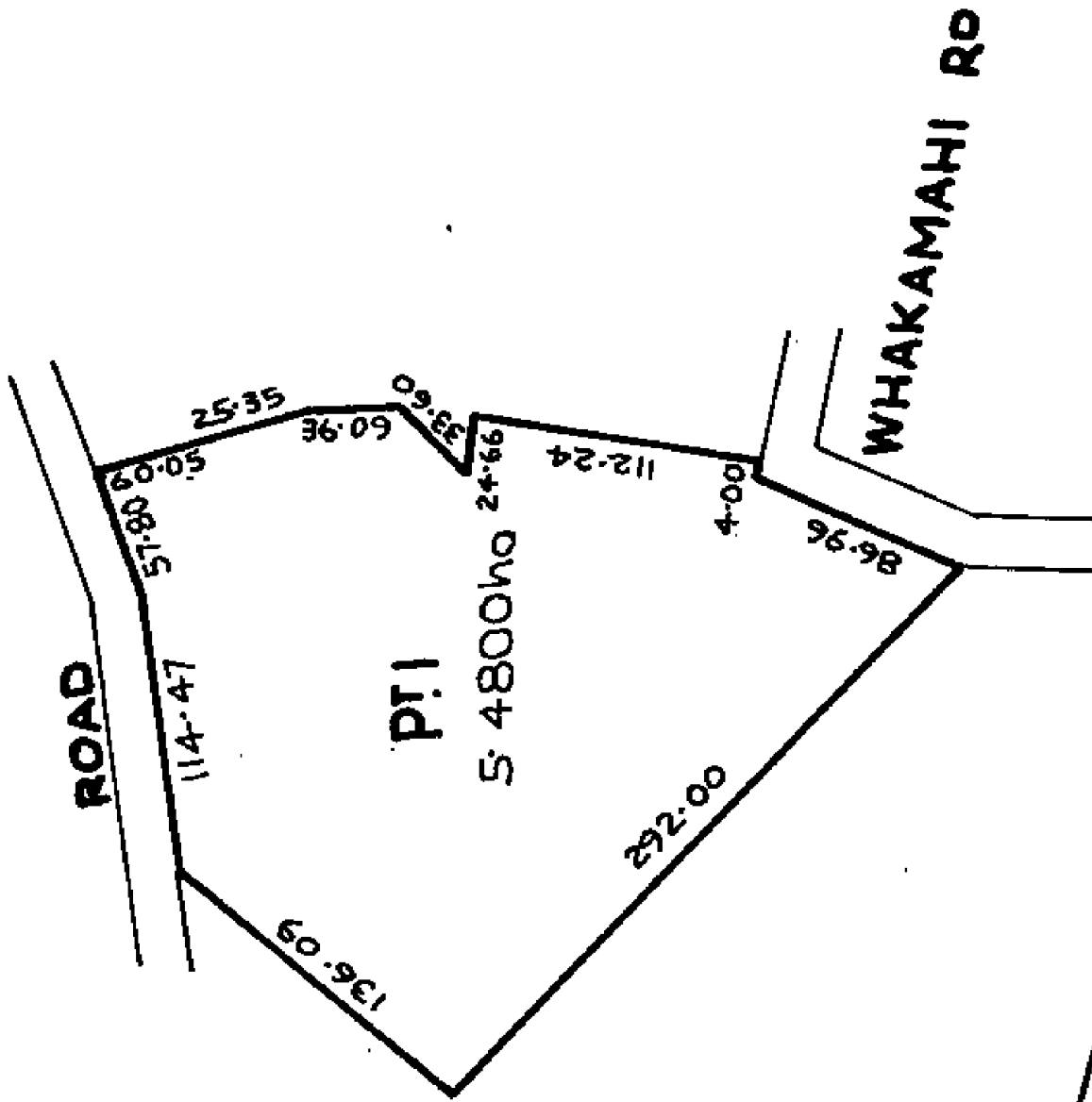



**RECORD OF TITLE
UNDER LAND TRANSFER ACT 2017
FREEHOLD
Search Copy**



R. W. Muir
Registrar-General
of Land

Identifier **HBM3/248**
Land Registration District **Hawkes Bay**
Date Issued 23 June 1989

Prior References

HB89/158

Estate	Fee Simple
Area	136.9427 hectares more or less
Legal Description	Part Section 2 Block V Clyde Survey District
Purpose	Government Purpose (Wildlife Management) Reserve

Registered Owners

Her Majesty The Queen

Interests

6354954.1 Gazette notice declaring the within land to be revested in the Crown and held as a Government Purpose (Wildlife Management) Reserve under the Reserves Act 1977 - 22.3.2005 at 9:00 am

Subject to the Reserves Act 1977

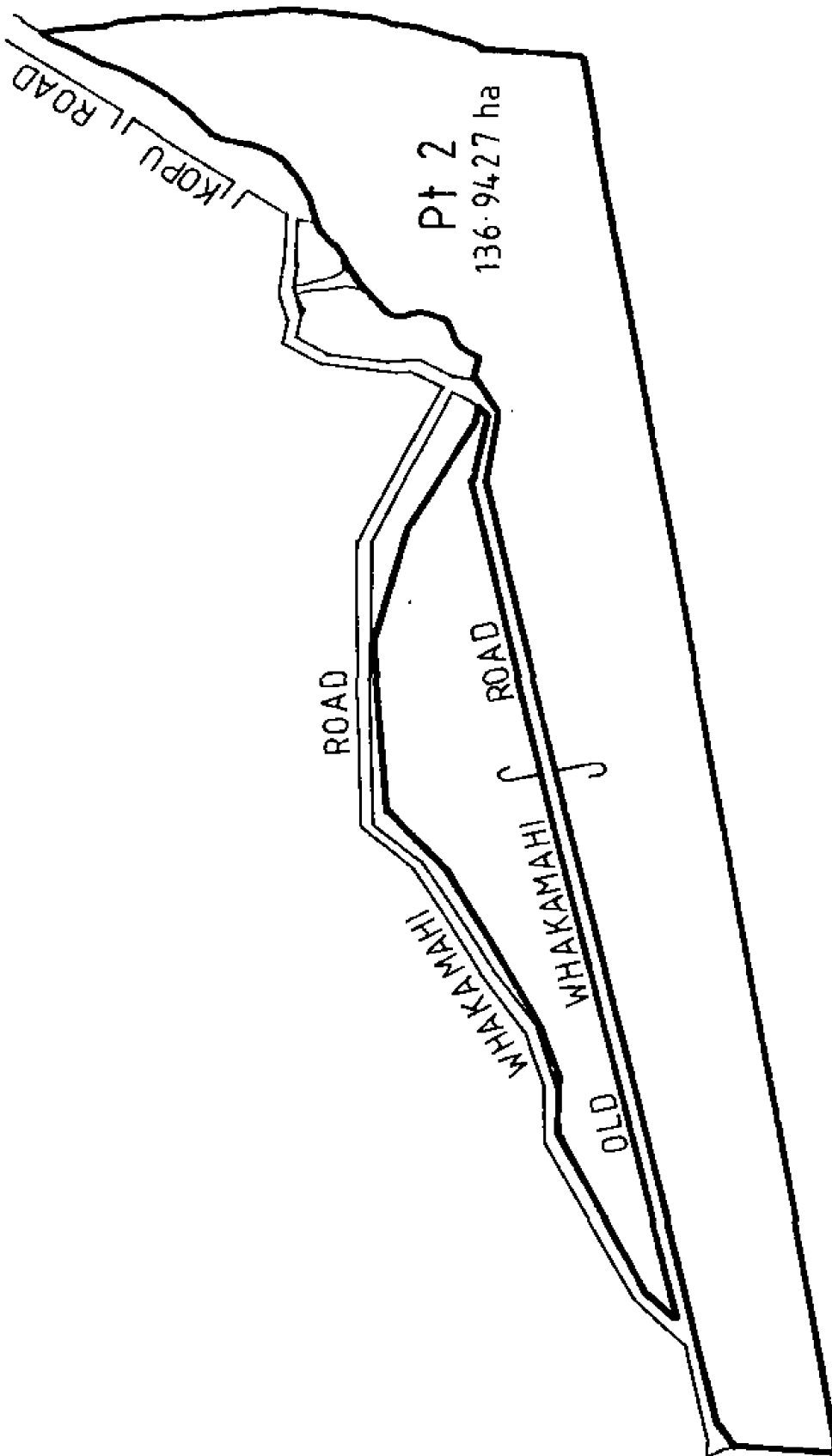



**RECORD OF TITLE
UNDER LAND TRANSFER ACT 2017
FREEHOLD
Search Copy**



R. W. Muir
Registrar-General
of Land

Identifier **HBM3/298**
Land Registration District **Hawkes Bay**
Date Issued 23 June 1989

Prior References

HB89/159

Estate	Fee Simple
Area	9.5025 hectares more or less
Legal Description	Part Section 9 Survey Office Plan 9425
Purpose	Local Purpose (Esplanade) Reserve

Registered Owners

Wairoa District Council

Interests

568468.2 CAVEAT BY DISTRICT LAND REGISTRAR - 5.2.1992 AT 2.59 PM

6354954.1 Gazette Notice declaring the within land to be reserved and classified under the Reserves Act 1977 for the purpose of Local Purpose (Esplanade) Reserve - 22.3.2005 at 9:00 am

Subject to the Reserves Act 1977

HAWKES BAY LAND DISTRICT

Source: C.T. 89/159
status: guaranteed
Date of issue: 9-5-1947

New Simplified Appellation
Pt. Section 9 SO 9425

Former: S1d Appellation
Pt. Section 9 Blks. II & VI Clyde S.D.

Current C.T. 89/159

Approved for appellation purposes only

Chief Surveyor

Equated by *[Signature]*
Corrected by *[Signature]*
SO 9425

Located on
X19713 04-24, 05-24, 05-25, 06-24, 06-25,
07-25, 09-25, 09-26, 09-27, 07-27
05-28, 05-28

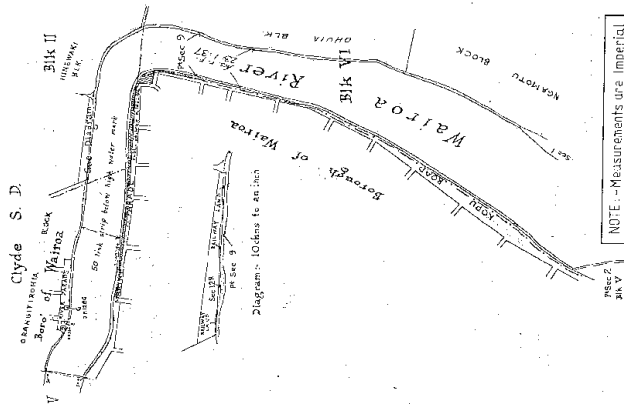

Land Notices

Declaration that Land is a Reserve Pursuant to the Reserves Act 1977, and to a delegation from the Minister of Conservation, the East Coast Regional Conservator of the Department of Conservation, notifies that the following resolution was passed by The Wairoa District Council on the 17th day of May 1994: "That, in exercise of the powers conferred on it by section 14 of the Reserves Act 1977, The Wairoa District Council hereby resolves that the piece of land held by the said council in fee simple and described in the Schedule hereto shall be and the same is hereby declared to be a local purpose (recreation and community facilities) reserve within the meaning of the said Act." Schedule Hawke's Bay Land District Wairoa District 4.7800 hectares, more or less, being Section 1, S.O. 10489, situated in Block V, Clyde Survey District. Dated at Gisborne this 21st day of July 1994. P. J. WILLIAMSON, Regional Conservator. (D.O.C. File: RES 13/1/1)1CL/1

28

JUL
1994

Notice Number

1994-In5637

Page Number

2422



View Parcel

New Appellation Date

Appellation

Section 1 Survey Office Plan 10489

Parcel Status

Current

Parcel Area

4.7800 (Ha)

Intent

DCDB

Total Area

Associated Feature

Land District

Hawkes Bay

Non Surveyed Definition

*** End of Report ***



View Survey

Survey Number SO 10489
Surveyor Reference
Surveyor Conversion, DCDB

Survey Details

Dataset Description

Purpose	Unknown	Type	Unknown
Status	Registered		
Land District	Hawkes Bay		
Meridional Circuit			

Survey Dates

Survey Date	Certified Date
Lodged Date	Approval Date
Deposit Date	

Supporting Documents

Identifier	Document Type	Consent Type
1076748	Legalisation Card	

*** End of Report ***

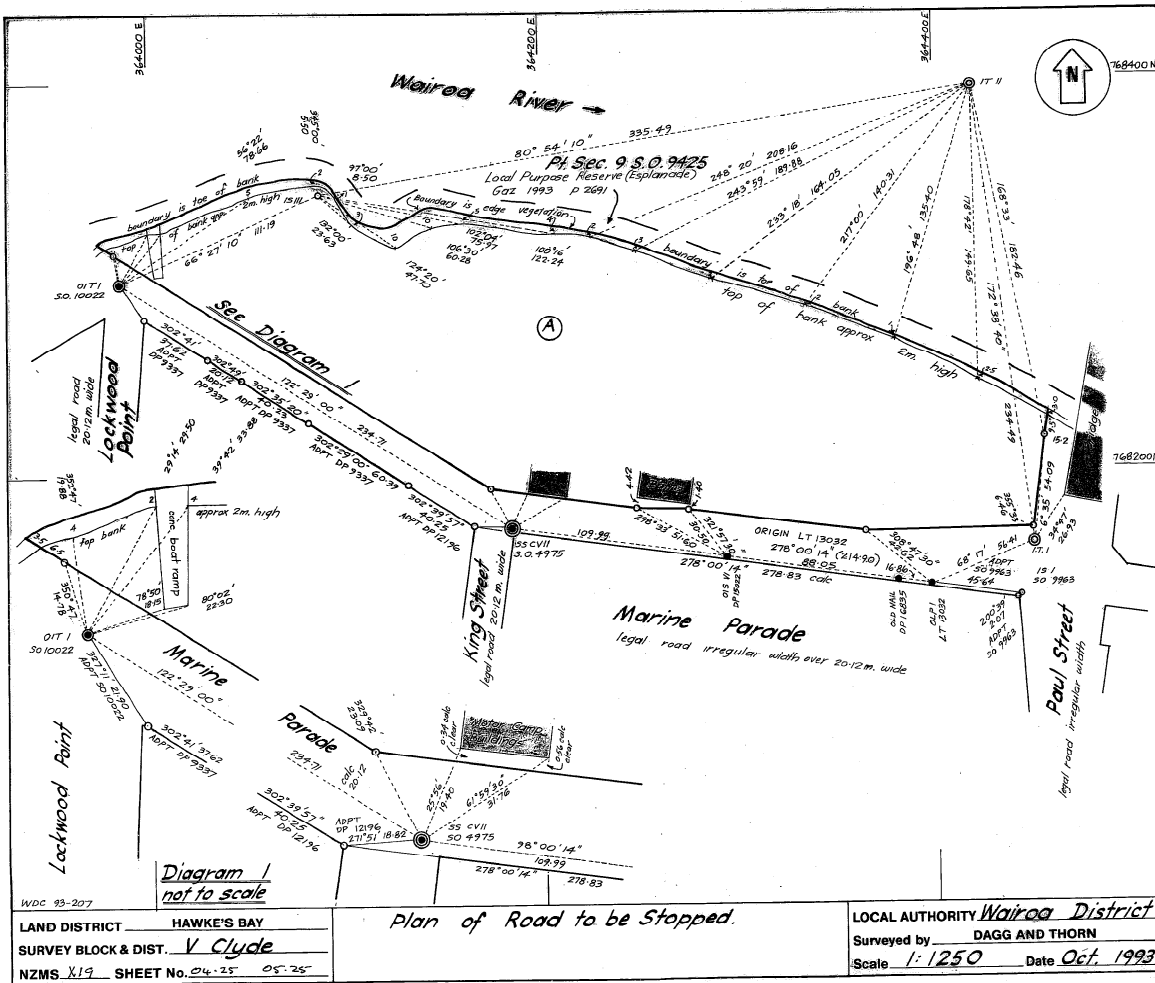

Note: The natural boundary shown hereon agrees approximately with Mean High Water Mark.
 16.12.1993

55 CVII 50 4975	N	768 171.47	E	364 184.20
071 50 10022		768 297.53		364 986.20
171		768 162.42		364 449.44

Co-ordinates are in terms of Geodetic Datum 1949
 "N" Hawke's Bay 700,000 metres N
 300,000 metres E

Total Area
 Comprised in

I, Peter Westor, Registered Surveyor and holder of an annual practicing certificate (or who may act as a registered surveyor pursuant to section 25 of the Survey Act 1986) hereby certify that this plan has been made from surveys executed by me or under my directions, that both plan and survey are correct and have been made in accordance with the Survey Regulations 1972 or any regulations made in substitution thereof.
 Dated at Napier, this 12th day of November 1993. Signature: [Signature]

Field Book 1706 p. 45-48 Traverse Book 153 p. 100-101
 Reference Plans S.O.S 4975 10022 9963
 D.P.S 12196 9337 16835 12022 L.T. 13032
 Examined G. Clyde Correct B. Hughes

Approved as to Survey J. G. [Signature] Chief Surveyor
 16/12/1993
 Deposited this day of 19

LOCAL AUTHORITY Wairoa District
 Surveyed by DAGG AND THORN
 Scale 1:1250 Date Oct. 1993

File Received 23.11.93 Instructions SO 10489

WDC 93-207
 LAND DISTRICT HAWKE'S BAY
 SURVEY BLOCK & DIST. V Clyde
 NZMS X19 SHEET No. 24-25 05-25

Plan of Road to be Stopped.

LOCAL AUTHORITY Wairoa District
 Surveyed by DAGG AND THORN
 Scale 1:1250 Date Oct. 1993

File Received 23.11.93 Instructions SO 10489

Land Notices

Declaration That Land Vested in The Wairoa District Council is a Reserve Pursuant to the Reserves Act 1977, and to a delegation from the Minister of Conservation, the Community Relations Manager, East Coast/Hawke's Bay Conservancy, notifies that on 24 February 1998, The Wairoa District Council resolved that the area of land owned by the council and described in the Schedule shall be a local purpose (esplanade) reserve. Schedule Hawke's Bay Land District Area ha Adjoining 5.1280 Town Section 152, Mahia; marked "A" on S.O. 10729. 6.1650 Part Section 9, S.O. 9425; marked "A" on S.O. 10721. Dated at Gisborne this 5th day of May 1998. B. HUNT, Community Relations Manager, Department of Conservation, East Coast/Hawke's Bay Conservancy. (DOC File: C.O.-RES. 309)

14
MAY
1998

Notice Number

1998-ln3277

Page Number

1533



View Parcel

New Appellation Date

Appellation

Section 1 Survey Office Plan 10721

Parcel Status

Current

Parcel Area

6.1650 (Ha)

Intent

DCDB

Total Area

Associated Feature

Land District

Hawkes Bay

Non Surveyed Definition

*** End of Report ***



View Survey

Survey Number SO 10721
Surveyor Reference
Surveyor Conversion, DCDB

Survey Details

Dataset Description

Purpose	Unknown	Type	Survey
Status	Registered		
Land District	Hawkes Bay		
Meridional Circuit			

Survey Dates

Survey Date	Certified Date
Lodged Date	Approval Date
Deposit Date	

Supporting Documents

Identifier	Document Type	Consent Type
1076857	Legalisation Card	

*** End of Report ***